BOWSERS®
FIRE PROTECTION EXPERTS
SINCE 1968

The Importance of Passive Fire Protection Services



Credit: iStock / Funky-data

bowsers.com.au

Contents

Why is Passive Fire Protection Important?	3
About Bowsers	4
Why use Bowsers?	5
Installation of Fire and Smoke Dampers	6
Fire Seals	7
Weather Defence 2 (WD2) Board – Bushfire Roof Protection System	8
Blast Walls	9
Lightweight Construction	9
Consulting	10
Case Study: The Oasis Shopping Centre, Fire Dampers	11
Case Study: Sheraton Grand Mirage, Gold Coast	12
Case Study: Teys Australia, Rockhampton	13

Why is Passive Fire Protection Important?

Passive fire protection measures help limit the spread of smoke and fire in buildings, potentially saving lives.

If a fire starts, passive fire protection measures will help contain the fire and smoke within the originating fire compartment of the building. Containing the fire at its point of origin will allow occupants to safely evacuate the area. Passive fire protection slows down the spread of fire giving occupants more time to evacuate and preserves a building's integrity, making fire-fighting easier and safer.

Structural fire protection and compartmentation are the cornerstones of passive fire protection. Incorporating passive fire containment measures into the fabric of the building will limit the spread and possible damaging effects from the fire.

Periodic inspections and maintenance of your passive fire protection systems ensures proper performance when required. Maintenance procedures are outlined in the ***Australian Standard, AS 1851–2012: Routine Service of Fire Protection Systems and Equipment***.

Benefits of Proper Passive Fire Protection;

- Enhances occupant safety
- Restricts fire and smoke spread
- Preserves structural integrity
- Protects valuable assets
- Ensures regulatory compliance

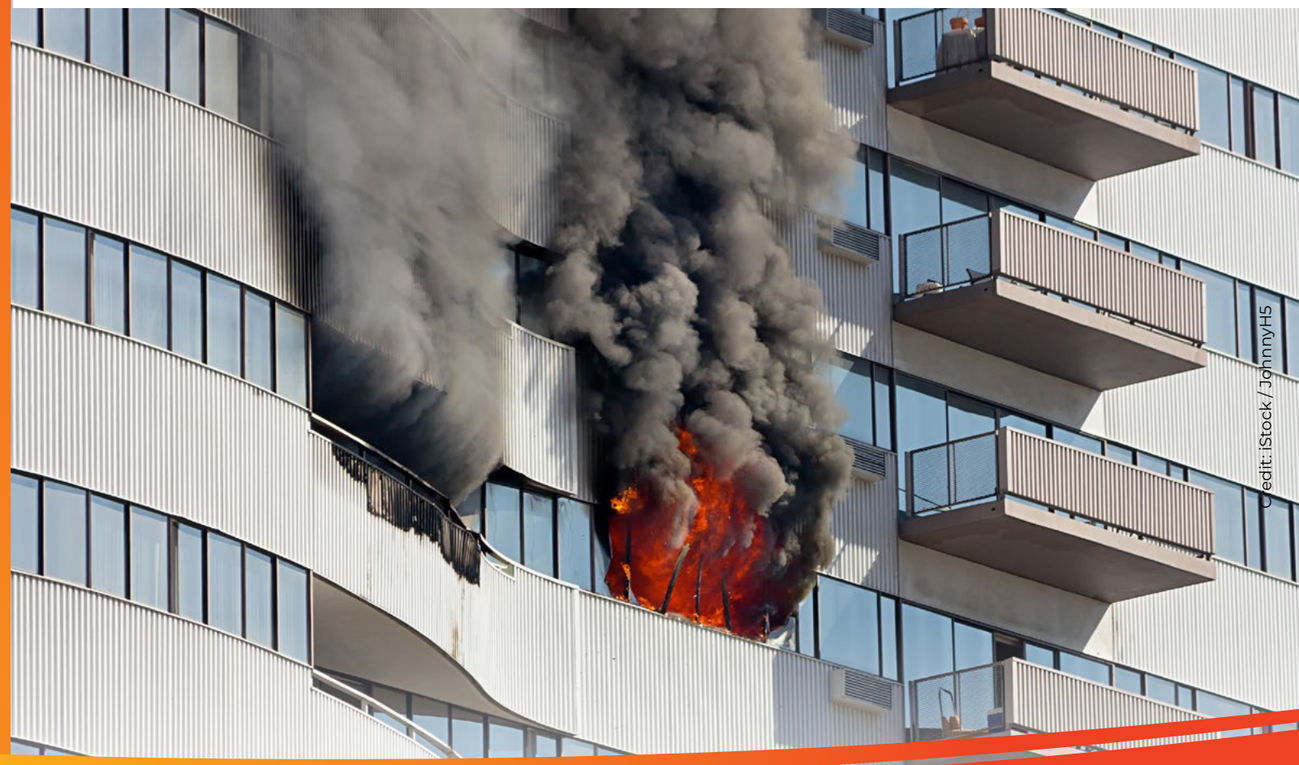

Credit: iStock / JohnnyH5



About Bowsers

Working in the Passive Fire Protection industry since 1968, Bowsers is a leading passive fire rating contractor operating nationally in the building, industrial, infrastructure and bushfire protection sectors.

INSTALLATION

- Fire and Smoke Dampers
- Fire Seals
- Blast Walls
- Lightweight Construction
- Bushfire Protection

CONSULTING

- Technical Advice
- Compliance Audits
- Fire Safety Statements
- Certification

Bowsers Accreditation & Licences:

- FPAS – Fire Protection Association Accreditation Scheme
- QBCC – Queensland Building and Construction Commission
- Greencap CM3
- Range of Fire Rated Products used in the industry

Why use Bowsers?

- Bowsers is accredited with the Fire Protection Association Accreditation Scheme (FPAS) and the Queensland Building and Construction Commission (QBCC) and is an accredited applicator of a range of approved products to the relevant Australian Standards.
- Bowsers is independently risk accredited by Greencap Cm3.
- Bowsers is an accredited applicator for a range of fire rated products used in the industry.



55+	25+	90%	100%	1500+
years in the Passive Fire Protection industry	Employees with 10 years average service	Repeat Clients	of our work is certified to the relevant Building Codes and Standards	projects and audits successfully completed annually

Installation of Fire and Smoke Dampers

Whenever an air conditioning duct passes through a fire (or smoke) barrier, it must have a device installed at the point of penetration to prevent the passage of fire (or smoke) through the duct from one side to the other. These devices are called fire (or smoke) dampers. They are essentially “gates” within the ductwork that are left open during the normal operation of the air conditioning system.

However, upon activation, in the event of a fire, the damper closes to prevent the passage of fire and smoke between compartments. Like any fire protection measure, these devices should be installed and maintained by specialist passive fire protection contractors. Their initial installation must be certified to comply with the National Construction Code (formerly the Building Code of Australia) and various Australian Standards.

This certification is vital as it forms part of the documentation required to enable the building to be occupied. The installation of the fire / smoke dampers requires co-ordination between the contractors installing the ductwork and the ones building the barrier.

The penetration through which the ductwork passes, must be constructed in a very specific manner. The damper must be correctly affixed within that penetration. Then the ductwork must be correctly connected to the damper using a special “breakaway joint”. This joint is a special connection that permits the ductwork to collapse in the event of a fire, without pulling the fire damper out of the penetration.

Once the fire damper is correctly installed, access must be provided to enable it to be routinely inspected and serviced. Typically, an access panel is installed within the ductwork to enable this.

Fire and smoke dampers must be serviced to ensure their correct operation in the event of a fire.

In Australia, the current standard prescribing the maintenance procedure is AS 1851-2012.

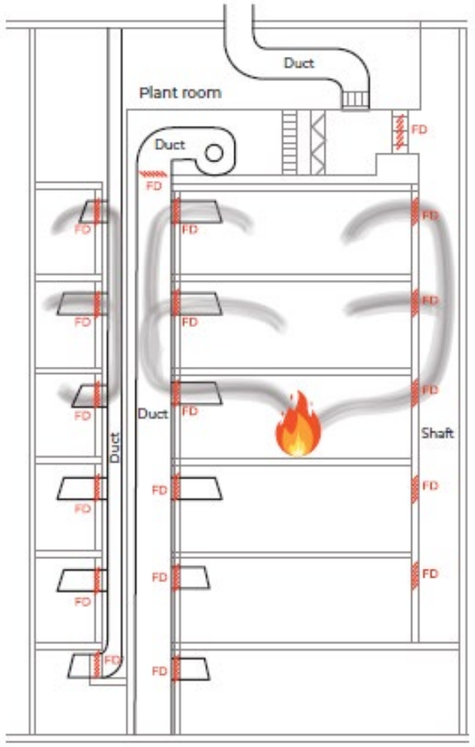



Routine service of fire protection systems and equipment

The maintenance procedure assesses the installation of the fire damper, ensures there is suitable access to maintain it and confirms that it has not been damaged or deteriorated to a point where it cannot function.

As a minimum, 20% of a building's fire (and smoke) dampers must be inspected annually so that over the course of 5 years, they have all been assessed. It is vital this annual maintenance inspection be conducted by an experienced contractor able to interpret all the requirements of the National Construction Code, Australian Standards and product manufacturer’s guidelines.

Fire Seals

Fire seals are used to protect openings in fire-resisting components of buildings and are extremely important in restricting the spread of fire throughout the property.

Fire seals are best defined as systems installed to openings that prevent fire, smoke and heat from passing through the building. Their main goal is to protect building occupants and can also be used to protect the structure of the property, preserve its infrastructure and safeguard adjacent properties.

Bowsers specialises in the fire sealing of services which penetrate fire rated elements. These include hydraulic and electrical services. Risk occurs when these services pass through the fire rated elements without adequate fire protection, potentially exposing the building to the spread of fire between fire compartments.

Building compliance and certification is only valid when the choice of passive fire sealing system matches the tested prototype.

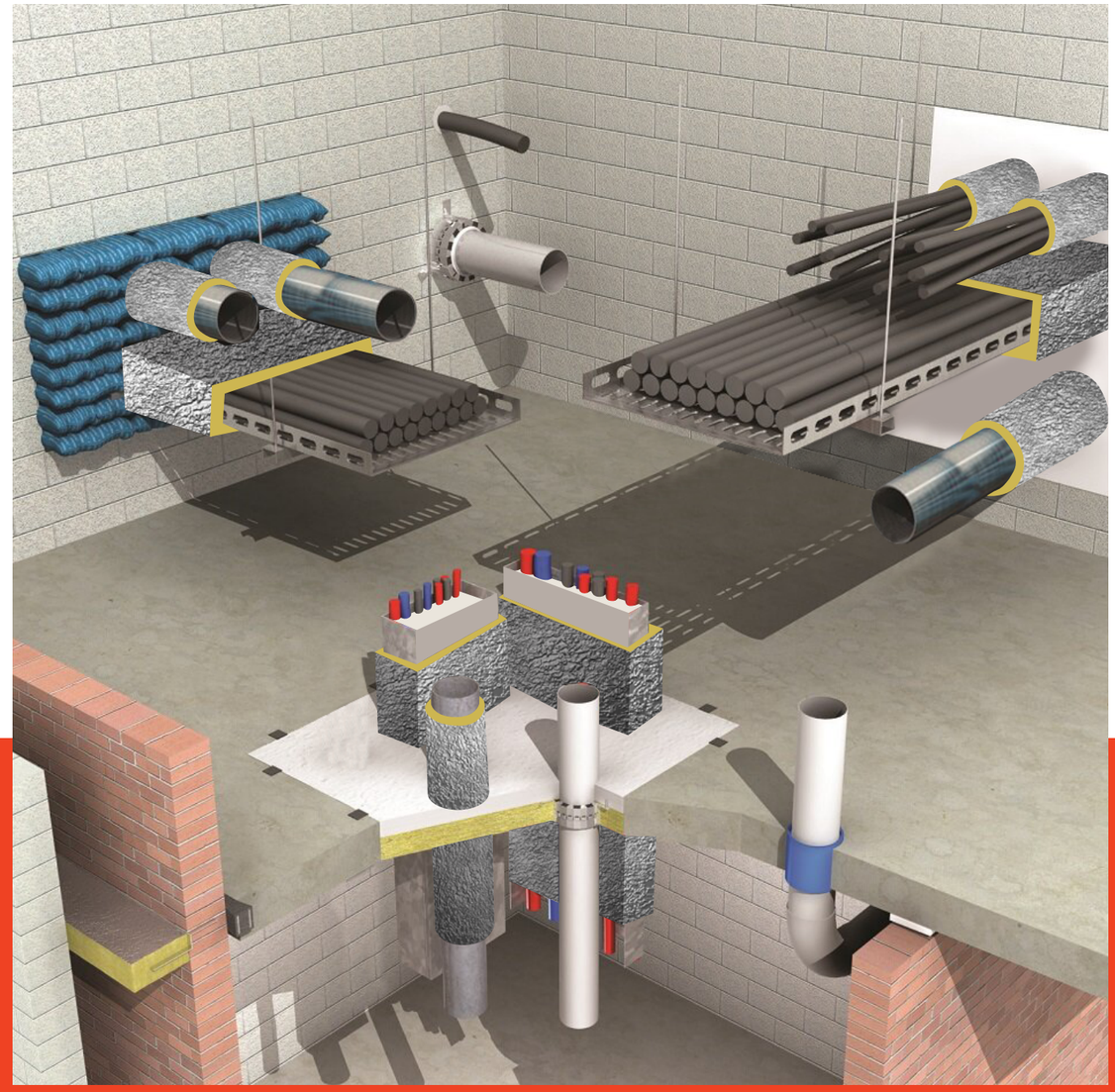

Weather Defence 2 (WD2) Board – Bushfire Roof Protection System

Fire Safety Measure

Construction of buildings in bushfire–prone areas (BAL-FZ)

Standard of Performance

NCC 2019 Vol. 2 Amendment 1 Part 3.10.5

AS1530.8.2 (2007)

AS3959 (2018)

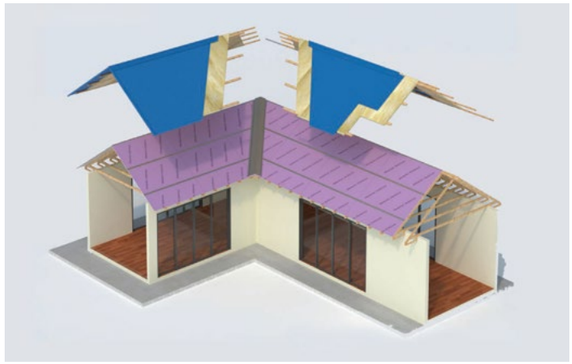



Bowsers Bushfire Roof Protection System readily meets the compliance criteria as set out in AS3959 (2018). Our system has also been successfully tested to comply with AS1530.8.2 (2007) for use in flame zone (FZ) areas. These tests were undertaken to ensure that we offer a premium roof system to protect structures located in flame zone (FZ) areas throughout NSW. In other States & Territories AS3959 (2018) offers a “Deemed to Satisfy” (DTS) provision whereby substitution of products is accepted, however this substitution is not recognised within NSW building regulations for flame zone (FZ) regions where products are required to be tested to AS1530.8.2 (2007).

Bowsers offer a full compliance solution ranging from Supply Installation & Certification, Supply & Certification, or Supply only. Our certification inspections are undertaken by one of our accredited Competent Fire Safety Practitioners (CFSP) and we offer a minimum of (2) site visits comprising of the following:

- 1st Visit – Prior to installation commencing for discussion of technical requirements with the builder / Installer.
- 2nd Visit – Inspection of completed install to certify to AS1530.8.2 (2007).

A Statement of Compliance will be provided upon the successful and compliant installation of the Bushfire Roof Protection System to AS1530.8.2 (2007). This certification offers peace of mind to the homeowner.



Blast Walls

Bowsers is a recognised approved installer of DURASTEEL® systems in Australia.

DURASTEEL® offers blast protection of up to 200 kPa and Fire Resistance Levels (FRLs) of up to 4 hours. It is suitable for use in hydrocarbon fire applications as well as typical cellulosic (building) fire applications; combining, strength, impact resistance and durability with exceptional fire resistance.

Installed as mechanical ventilation ductwork, walls, or ceilings, DURASTEEL® systems have been successfully used on rail and metro projects. Other uses include military facilities, commercial buildings, substations, pharmaceutical and petrochemical plants.

Lightweight Construction

Lightweight construction is used to describe the application of intumescent coatings, fire spray or the construction of fire rated bulkheads and enclosures. It can also be used to describe fire rated walls and ceilings constructed from plasterboard or similar materials.

Bowsers uses fire rated boards specially designed for use in lightweight construction applications.

Typically, we construct fire rated enclosures around services. There are many products suitable for this use and Bowsers’ expert knowledge ensures a fully compliant and certified system is installed.

Consulting

Technical Advice:

Bowsers can provide specialist advice in the early stages of design to clients. This includes technical advice, buildability, costing and programming advice to enable optimal compliant solutions to be developed for builders and building services work as well as building owners. We work closely with Building Certifiers and Fire Engineers in order to optimise strategies for all types of assets.

Fire Safety Statements and Certification:

Annual Fire Safety inspections are required for multi-unit residential developments, commercial or industrial buildings. These statements need to be submitted to Councils or relevant fire authorities. They ensure the fire safety systems are maintained correctly and will operate as intended. Bowsers is one of the few companies in Australia with a dedicated team of highly trained and experienced passive fire auditors.

Compliance Audits:

Bowsers specialises in the annual maintenance inspection and assessment of passive fire systems. Clients benefit from the development of passive fire maintenance registers that can be used for maintenance planning and asset management.

Current service agreements cover the following sectors:

- Building
- Industrial
- Infrastructure





Credit: iStock / Zstockphotos

THE OASIS SHOPPING CENTRE, FIRE DAMPERS

Case Study: The Oasis Shopping Centre, Fire Dampers

SECTOR:
Building (Shopping Centre)

CLIENT:
Precise Air Group Pty Ltd

PROJECT COMPLETION:
Late 2024

ADDRESS:
75 Surfers Parade
Broadbeach QLD

PROJECT OVERVIEW:

Bowsers was commissioned to conduct a comprehensive fire damper audit to ensure the effective maintenance of its Passive Fire Protection Services. The inspection revealed minor corrosion in specific areas and identified instances where some fire dampers did not fully comply with regulatory standards.

SERVICES OFFERED:

This comprehensive task involved upgrading over 100 existing dampers with new mechanical and intumescent fire dampers, as well as addressing non-compliant penetrations, and decommissioning dampers connected to obsolete equipment.

Installation challenges arose from the difficult-to-reach fire dampers, requiring scaffolding and scissor lifts for access. The location and height of many dampers posed safety challenges, necessitated longer working hours, and increased both time and labour requirements. Moreover, some damper installations were in tenant-occupied spaces, demanding careful scheduling, regular communication and coordination to minimise disruptions.

To overcome these challenges, the Bowsers team carefully planned the sequencing of work, incorporated additional safety protocols and used more specialised equipment for easier access to these difficult-to-reach areas. Detailed pre-planning and continuous coordination was critical. Bowsers employed a strategic approach to scheduling, ensuring work in sensitive areas such as restaurants took place late in the evening (after hours), minimising disruption to daily operations.

The client, along with shopping centre management, expressed high satisfaction with Bowsers' expert guidance and tailored solutions. The project was completed on schedule and within budget, thanks to Bowsers' effective communication, meticulous attention to detail, and unwavering professionalism. Their extensive expertise in managing fire and smoke damper systems in complex, high-traffic environments was instrumental in ensuring the successful outcome of the project.



SHERATON GRAND MIRAGE, GOLD COAST

Case Study: Sheraton Grand Mirage, Gold Coast

SECTOR:
Building (hotels)

CLIENT:
Airmaster Australia

PROJECT COMPLETION:
Ongoing

VALUE:
$250,000+

ADDRESS:
Main Beach, Gold Coast

PROJECT OVERVIEW:

Following the successful upgrade of fire dampers across 284 rooms, 11 suites, service areas, and resort corridors at the 5-star Sheraton Grand Mirage, Gold Coast, completed over a 26-week period, Bowers has been re-commissioned to provide ongoing inspections and maintenance services.

SERVICES OFFERED:

After completing the initial upgrade, Bowers has continued to deliver periodic inspections and essential maintenance. These services ensure the continued compliance and optimal functionality of the fire damper systems.

Given that the resort maintains occupancy rates exceeding 80%, meticulous planning is required to ensure that maintenance activities do not disrupt guests or staff.

Bowers implemented a comprehensive planning process and worked in close coordination with the resort's reservation teams to schedule maintenance tasks effectively. Construction activities were conducted during designated hours to minimise noise and disruption, ensuring an uninterrupted experience for guests.

Bowers' technical expertise, effective communication, and ability to operate within live hotel environments have earned the company continued trust for ongoing inspections and maintenance. As a result, the fire damper systems remain fully compliant and continue to perform at their best.



BLAST WALL INSTALLATION AT TEYS AUSTRALIA, ROCKHAMPTON

Case Study: Teys Australia, Rockhampton

SECTOR:
Industrial (Meat Processing)

CLIENT:
Teys Australia, Rockhampton

PROJECT COMPLETION:
June 2017

VALUE:
$239,000

ADDRESS:
Lakes Creek Road,
North Rockhampton

PROJECT OVERVIEW:

Following an annual insurance inspection, a Teys Rockhampton transformer bay which supplies power to the entire site, was identified as having no fire or blast measures installed. This posed a potential risk of a transformer chain reaction fire event, which could result in production loss and damage.

SERVICES OFFERED:

Scope of works included the supply, installation, and certification of 13 insulated Durasteel® partitions located between each of the transformers and the adjacent building. Each partition providing a 3-hour fire resistance level (FRL) and 2kPA blast rating.

Given the Queensland location, Bowsers needed to source and coordinate local suppliers and contractors. Pre-operation site inspections and pre-planning with the client, multiple contractors, and suppliers was critical to project success. Bowsers worked closely with a local steel fabricator and crane operator to prefabricate all partition framing and bracing. This enabled finished frames to be craned safely into position and firmly anchored in place. This construction approach effectively halved the amount of time installing on site and the associated power outages / isolations required.

The project was completed 2 days ahead of schedule and the quality finish Bowsers provided, exceeded client expectations. Since 2017, Bowsers has completed further installations of insulated Durasteel® partitions to transformer bay areas at Teys Rockhampton and Biloela sites.



BOWSERS®
FIRE PROTECTION EXPERTS
SINCE 1968

Sydney

Unit 5, 19 McCauley Street
Matraville NSW 2036

T 02 9669 2283
E inspections@bowsers.com.au

South-East Queensland

Unit 4, 18 Blanck Street
Ormeau Qld 4208

T 07 3266 2366
E scallinan@bowsers.com.au

bowsers.com.au

FPA AUSTRALIA GOLD MEMBER Fire Protection Association Australia
FIRE INDUSTRY ALLIANCE
qbcc queensland building and construction commission
cm3 GREENCAP ONLINE RISK SOLUTIONS
Master Builders Association MEMBER
MASTER BUILDERS QUEENSLAND Proud Member
FPAS Fire Protection Accreditation Scheme Recognised Business